

# North American Hardcourt Bike Polo Players<sup>1</sup>

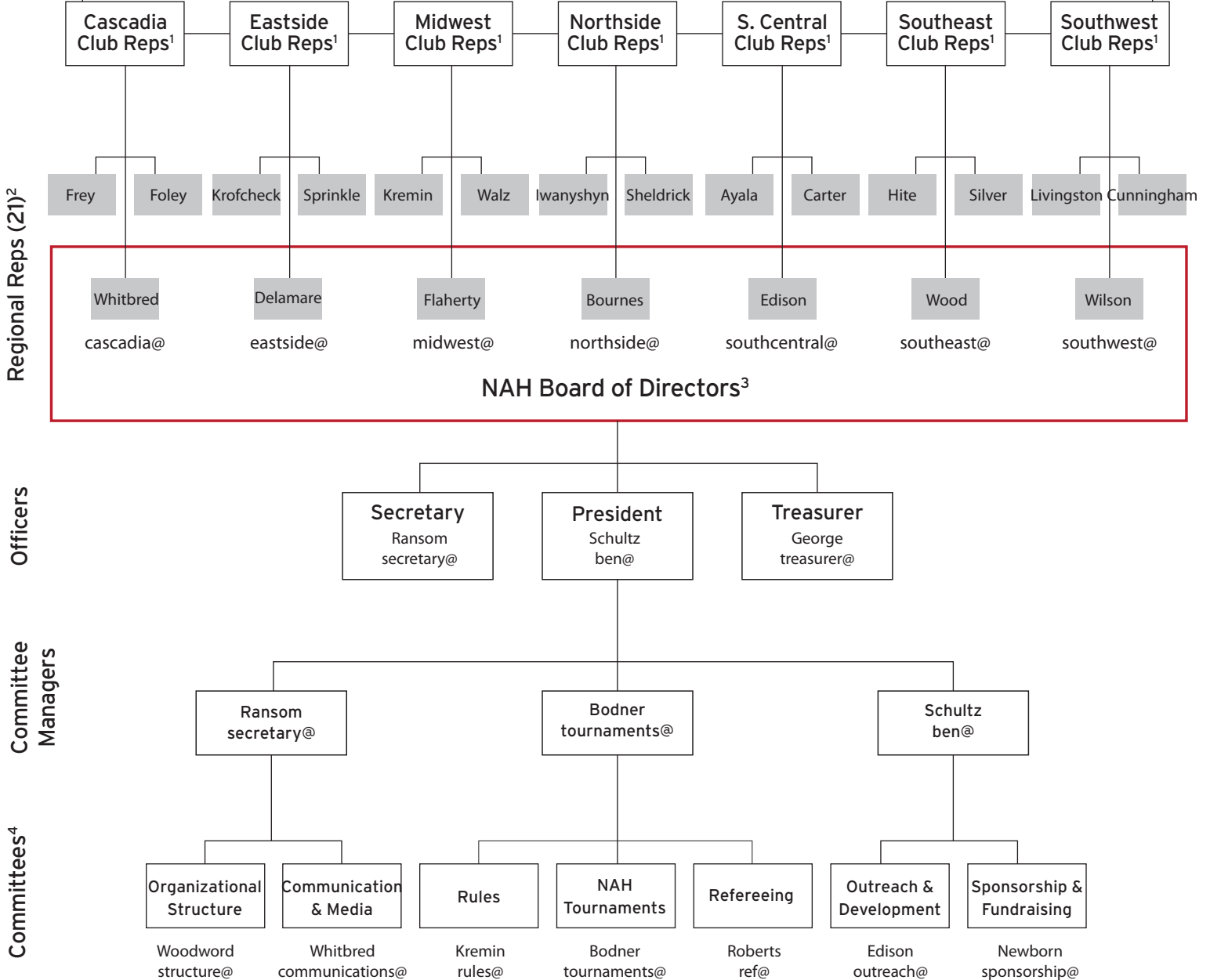

## Contact NAH with Comments, Questions, Proposals, or Concerns:

All NAH Email Addresses are @nahardcourt.com (i.e. ref@nahardcourt.com)

For general questions about the tour, please contact your regional board member using the regional NAH email address (i.e. cascadia@)

For questions about specific NAH efforts, or to provide specific proposals for NAH action, please contact the appropriate committee chair using the NAH committee email address (i.e. structure@).

## Notes:

1. Players and Club Reps are not an official part of the NAH organization, however, club reps are recognized as providing the lowest level of player input. Under the current organizational structure, club reps are responsible for electing each regions' regional reps.
2. All regional reps are part of the official NAH organization. While only the regional reps designated as board members participate in NAH board meetings and hold an NAH vote, all regional reps can participate in NAH business and are expected to work on NAH committees, as well as having responsibilities within their region.
3. The NAH board of directors is the ultimate decision-making body for NAH, and is responsible for directing the NAH executive staff (secretary/president/treasurer)
4. NAH committees are generally headed by regional reps and are responsible for conducting research, developing proposals, and executing the directions of the NAH board of directors. While in practice the NAH committees report to the board at NAH board meetings, the committees are part of the NAH staff and therefore technically work through and report to the NAH President/Executive Director.